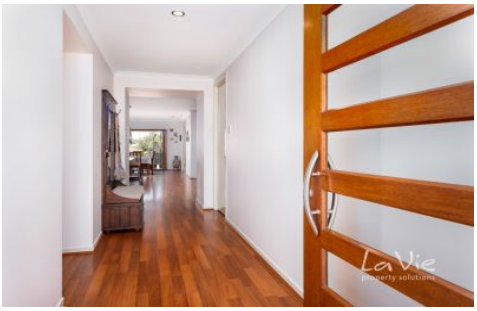

12 Oudeman Street Augustine Heights QLD

4 **2** **2**

This outstanding property is the essence of spacious family living! Beautifully set on a flat 700sqm block, this home offers the lucky purchasers that quality lifestyle they've been dreaming of. A solid home with effortless flow, directly opposite a fun park for the kids, you won't need to look any further!

Features at a glance include:

- Master bedroom retreat with walk in robe and ensuite with double vanity basin
- Bold entertainers kitchen with gas stove and walk-in pantry, overlooking separate lounge and dining
- Multiple living spaces to suit any family dynamic
- Timber bi-fold doors create a seamless indoor/outdoor

For full version visit the website

Type	: House
Price	: $ 635,000
Building Size	: 221 sqm
Land Size	: 700 sqm
View	: https://www.lavieps.com.au/sale/qld/ipswich-west-moreton/augustine-heights/residential/house/5680594