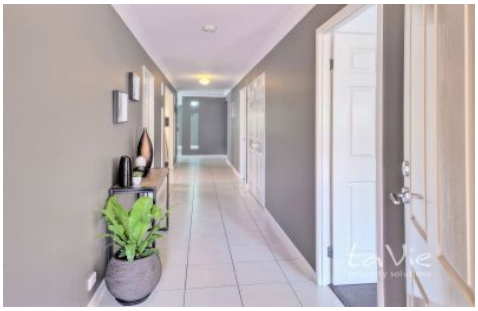

16 Fontana Way Springfield Lakes QLD

4 2 2

A fantastic family friendly floorplan is what this home is all about! With so much room inside, spacious living areas, big bedrooms and wide hallways, this home has the perfect feeling of space and openness combined with all the modern luxuries and a super convenient location that makes this property the pick of the bunch.

16 Fontana Way offers:

* 4 bedrooms with a sprawling master suite with his and hers walk in robes and fantastic ensuite with double vanities and huge shower
* Grand wide hallways and trendy colour scheme
* Entertainer's kitchen with masses of bench space and storage

For full version visit the website

Type	: House
Price	: $ 469,000
Land Size	: 482 sqm
View	: https://www.lavieps.com.au/sale/qld/ipswich-west-moreton/springfield-lakes/residential/house/5680950

16 Fontana Way, Springfield Lakes

NORTH

x 4 | x 2 | x 2

Internal	External	Total
223m2	**21m2**	**244m2**

La Vie
property solutions

Please note: Floor plan is indicative for illustrative purposes and should be viewed as a guide only. While every attempt is made to ensure accuracy, any potential buyers should proceed to seek their own measurements and advice before any purchase is made.