12 Lindwall Court Springfield Lakes QLD

4 2 2

Is the budget not quite stretching to the normal cost of a 4 bedroom, 2 bathroom, double garage house? Well, this attractive and tidy property could be just what you are looking for! Not only does it have all the bedrooms, bathrooms and garage space you are wanting, it is modern and stylish and is in a top location too!

12 Lindwall Place offers:

* 4 bedrooms, all with built ins
* Great master bedroom with ensuite, walk in robes and feature windows
* Open plan tiled living and dining rooms
* Super stylish kitchen with stone benchtops and dishwasher

For full version visit the website

Type : House
Price : $ 385,000
Land Size : 320 sqm
View : https://www.lavieps.com.au/sale/qld/ipswich-west-moreton/springfield-lakes/residential/house/5681000

12 Lindwall Court, **Springfield Lakes QLD**

NORTH

x 4 | x 2 | x 2

Internal	External	Total
145m²	**18m²**	**163m²**

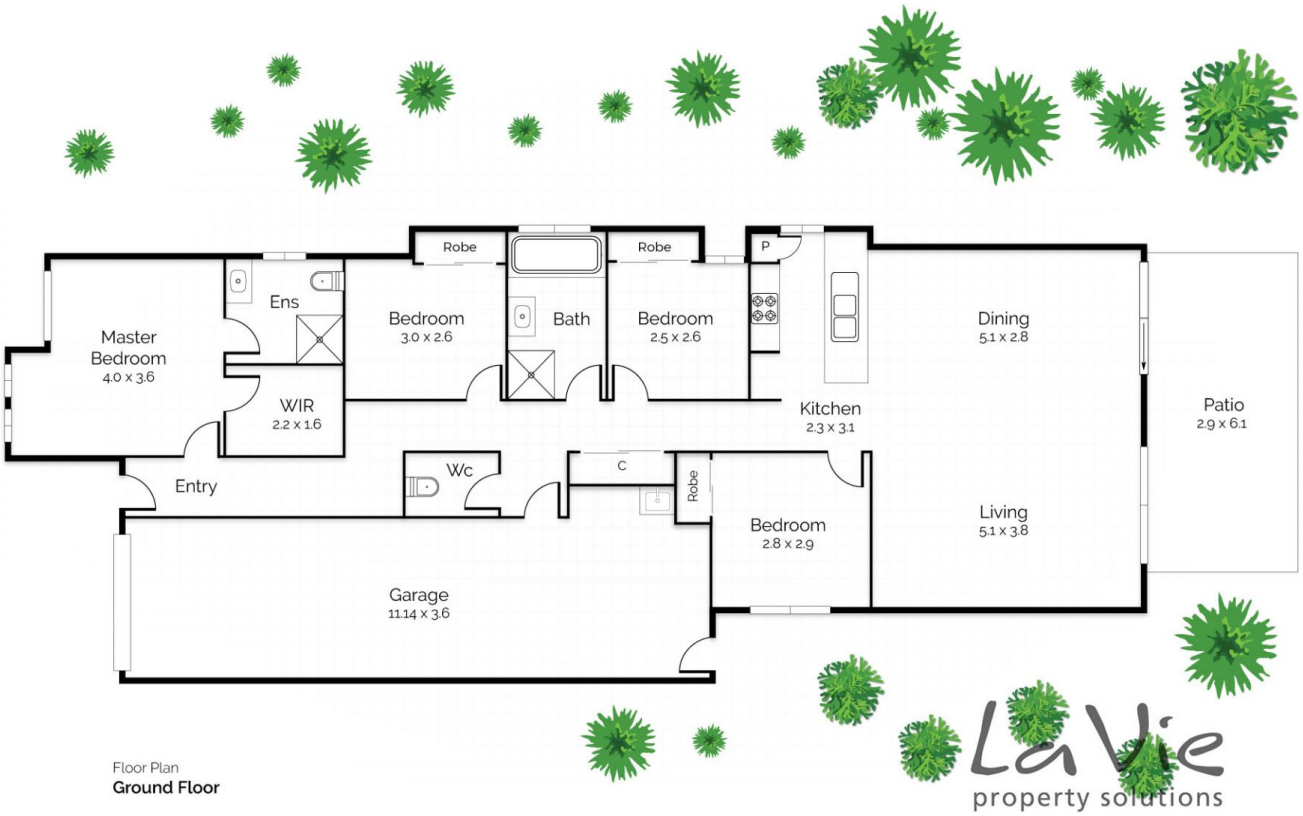

Floor Plan
Ground Floor

Conditions of use: All floor plan measurements, positions and angles are approximate and for illustrative purposes only. Hausable makes no guarantee as to the accuracy of any measurements, symbols or textures as the intent of this floor plan is to indicate the approximate layout of the property only, and must not be relied upon for any other purpose, whatsoever. While every attempt at accuracy is made, potential buyers must seek their own independent professional measurements to determine the homes suitability before purchase. Hausable accepts no responsibility or liability for any loss, however arising, from the use of this floorplan. This floor plan must not be reused, or resold for any reason without prior written consent from Hausable Pty Ltd.