99 Angelica Avenue Spring Mountain QLD

4 3 2

As soon as you approach this stunning brand-new residence, even from the street, the prime, elevated position, surrounding parks and bushland, will have you in awe.

Step inside and be immediately impressed by the scale and quality of this one-off design by renowned local builder Hancock Homes. The attention to detail and quality fitting and fixtures will be appreciated by all buyers and the fantastic floorplan will work for so many levels of family life.

The magic really happens upstairs in the jaw-dropping main living space, with gorgeous timber flooring, a kitchen worthy of a magazine cover, and all surrounded by uninterrupted panoramic views from park - to mountains -

For full version visit the website

Type : House
Price : $ 699,000
Land Size : 396 sqm
View : https://www.lavieps.com.au/sale/qld/ipswich-west-moreton/spring-mountain/residential/house/5681020

99 Angelica Avenue, **Spring Mountain QLD**

NORTH

x4 x3 x2

Internal	External	Total
242m²	**25m²**	**267m²**

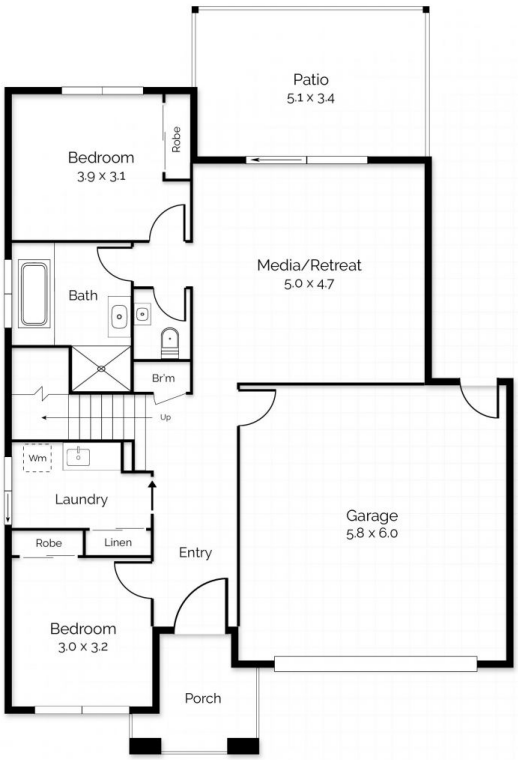

Floor Plan
Ground Floor

Floor Plan
Upper Floor

Conditions of use: All floor plan measurements, positions and angles are approximate and for illustrative purposes only. Hausable makes no guarantee as to the accuracy of any measurements, symbols or textures as the intent of this floor plan is to indicate the approximate layout of the property only, and must not be relied upon for any other purpose, whatsoever. While every attempt at accuracy is made, potential buyers must seek their own independent professional measurements to determine the homes suitability before purchase. Hausable accepts no responsibility or liability for any loss, however arising, from the use of this floorplan. This floor plan must not be reused, or resold for any reason without prior written consent from Hausable Pty Ltd.