27 Orchard Crescent Springfield Lakes QLD

4 2 2

This fantastic home was ahead of its time when it was first built and thanks to love and care from its owner, is so on trend right now. With beautiful oak timber look flooring and fresh paint and carpets it even has a brand new feel. A floorplan ideally planned for the family, some cool and modern architectural features and a fabulously easy maintenance outdoor area, and a huge rumpus room, this home has lots of bang for your buck!

27 Orchard Crescent:
* Quiet street in an elevated location, but close to everything in Springfield Lakes
* 4 great sized bedrooms with central spacious master bedroom with ensuite and walk in robe
* 4th bedroom also great as a study with double doors

For full version visit the website

Type	: House
Price	: $ 456,100
Building Size	: 249 sqm
Land Size	: 401 sqm
View	: https://www.lavieps.com.au/sale/qld/ipswich-west-moreton/springfield-lakes/residential/house/5681139

27 Orchard Crescent, **Springfield Lakes QLD**

x 4 x 2 x 2

NORTH

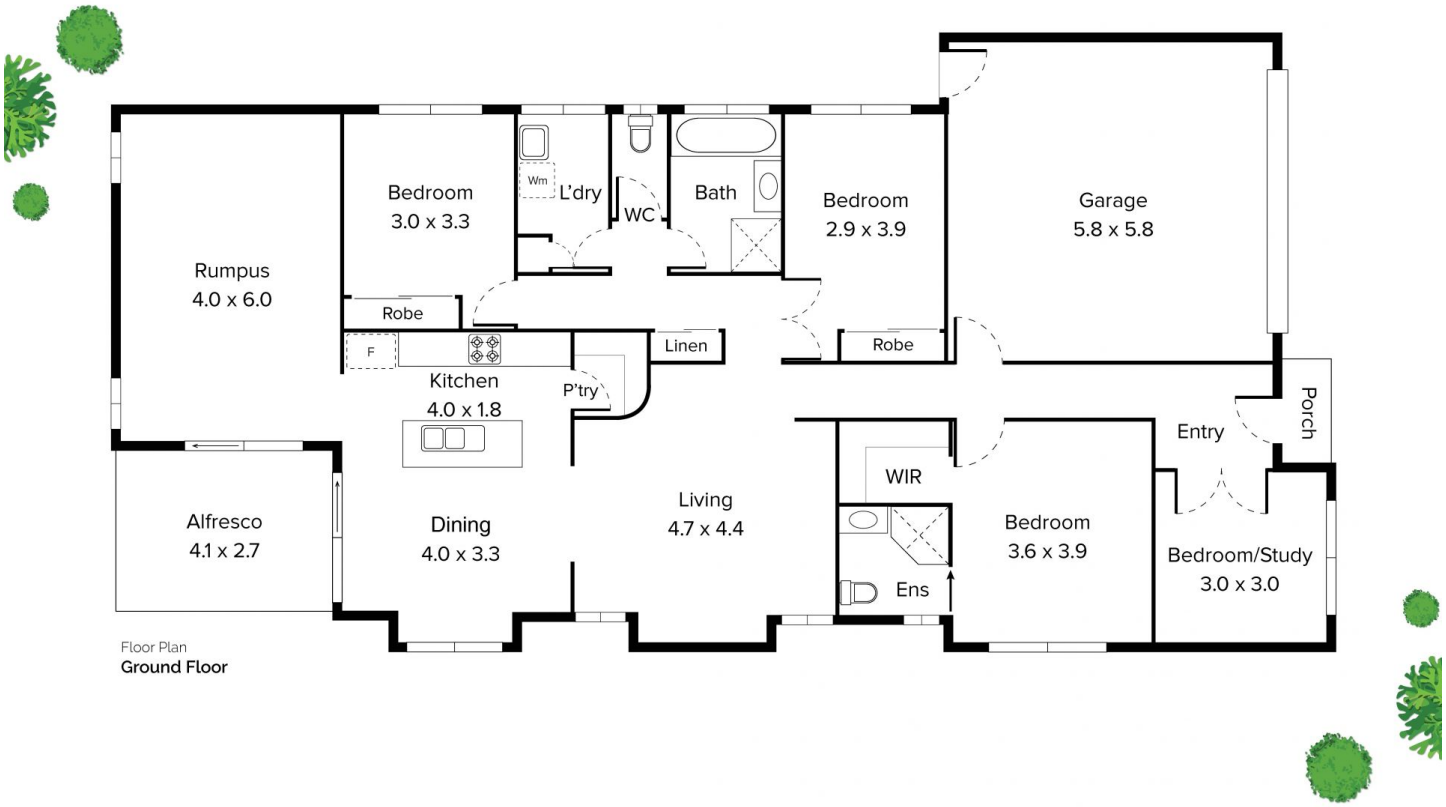

Floor Plan
Ground Floor

Conditions of use: All floor plan measurements, positions and angles are approximate and for illustrative purposes only. Hausable makes no guarantee as to the accuracy of any measurements, symbols or textures as the intent of this floor plan is to indicate the approximate layout of the property only, and must not be relied upon for any other purpose, whatsoever. While every attempt at accuracy is made, potential buyers must seek their own independent professional measurements to determine the homes suitability before purchase. Hausable accepts no responsibility or liability for any loss, however arising, from the use of this floorplan. This floor plan must not be reused, or resold for any reason without prior written consent from Hausable Pty Ltd.