



54 Corfu Street Springfield Lakes QLD

3  2  2 

To get direct lake views like this in The Peninsular, Springfield Lakes' most sought after premium address, you are not going to get much change out of \$600,000 or \$700,000 right? Well, not this home, this is something truly special! Great on views, great on size and great on the budget, this awesome home shows that the best things don't have to cost the most.

Price : \$ 417,000
Land Size : 240 sqm
View : <https://www.lavieps.com.au/sale/qld/ipswich-west-moreton/springfield-lakes/residential/house/5681207>

Only 3 years young and some of the most enviable views in the Lakes, this stylish and modern home has all the design and features to appeal to all kinds of buyers.

54 Corfu Street, The Peninsular offers:

- * Double story design with an attractive facade
- * 3 spacious bedrooms all with built ins
- * Beautiful master bedroom with ensuite, walk in robe and private balcony directly facing the lake. This is the perfect

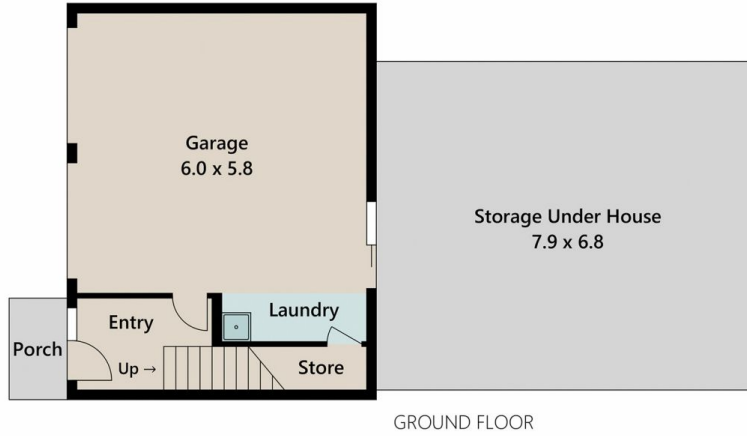
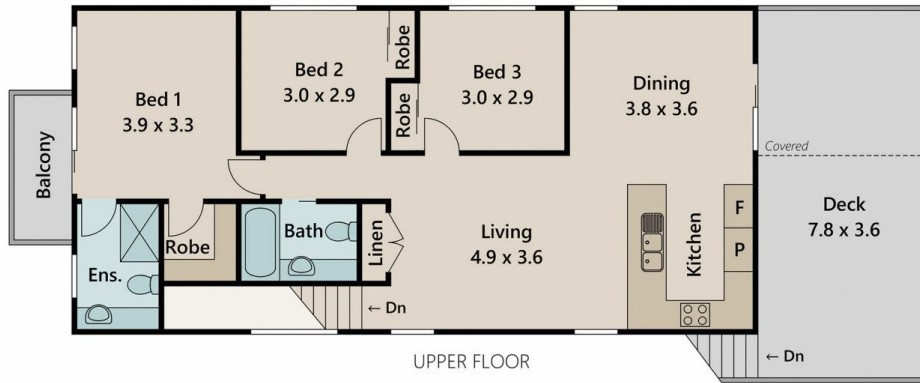

Approx. Area | 193 m²



UNLESS OTHERWISE STATED, ALL DIMENSIONS ARE IN METRES. THIS PLAN AND INFORMATION CONTAINED WITHIN IS FOR ILLUSTRATIVE PURPOSES ONLY AND NOT GUARANTEED TO BE EXACT. INTERESTED PARTIES SHOULD MAKE THEIR OWN ENQUIRIES.