

**54 Corfu Street Springfield Lakes QLD**

3  2  2 

\*\*\* TO REGISTER FOR AN INSPECTION CLICK ON THE REQUEST AND INSPECTION TIME BUTTON \*\*\*\*\*

To get direct lake views like this in The Peninsular, Springfield Lakes' most sought after premium address, you are not going to get luckier !

With some of the most enviable views in the Lakes, this stylish and modern home has all the design and features to appeal to all.

54 Corfu Street, The Peninsular offers:

- \* Double story design with an attractive facade
- \* 3 spacious bedrooms all with built ins
- \* Beautiful master bedroom with ensuite, walk in robe and private balcony directly facing the lake. This is the perfect

**Land Size** : 240 sqm  
**View** : <https://www.lavieps.com.au/lease/qld/ipswic/h-west-moreton/springfield-lakes/residential/house/5681236>



**Teresa Yelds**  
**07 3470 1777**

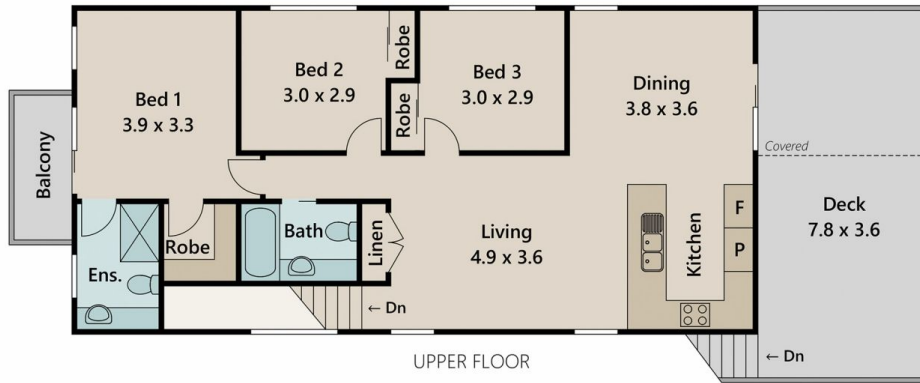

UPPER FLOOR

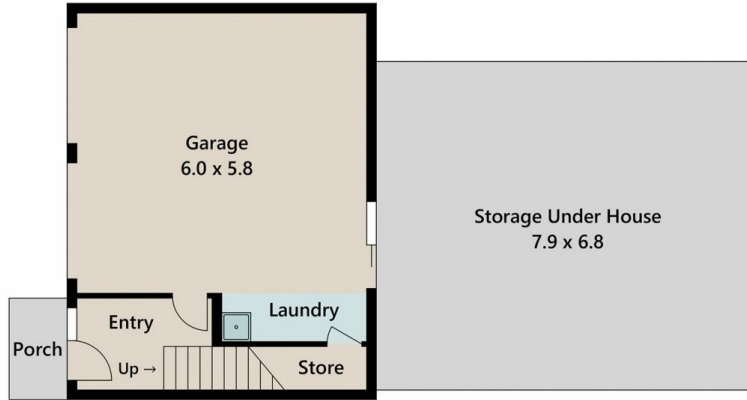

GROUND FLOOR

Approx. Area | 193 m<sup>2</sup>

La Vie  
property solutions



UNLESS OTHERWISE STATED, ALL DIMENSIONS ARE IN METRES. THIS PLAN AND INFORMATION CONTAINED WITHIN IS FOR ILLUSTRATIVE PURPOSES ONLY AND NOT GUARANTEED TO BE EXACT. INTERESTED PARTIES SHOULD MAKE THEIR OWN ENQUIRIES.