





15 Whitten Street Springfield Lakes QLD

3  2  1 

This lovely modern home is perfect for the professional couple or young family. The property is currently tenanted until the 02nd of December 2022.

View : <https://www.lavieps.com.au/sale/qld/ipswich-west-moreton/springfield-lakes/residential/house/7114873>

The Colourful kitchen is ideally located overlooking the air conditioned living area, with stainless steel appliances including dishwasher and plumbing for the fridge. Your living area opens up to your covered outdoor area.

The good sized air conditioned main bedroom located at the front of the house has its own stylish ensuite, while the other two bedrooms are a good size and at the rear of the property with the family bathroom close by.



Nathalie Le Brun
07 3470 1777

Included in the property are the following features:

- * Three bedrooms (all built in)

tonyjames
BUILDING DESIGN

11 BEDFORD STREET • LAPOONDA • 4009 9200
 TONY JAMES BUILDING DESIGN
 A.E.N. 95 485 546 536 B.S.A. License: 1053217
 M: 0412 882 846 P: (07) 3278 5946
 E: tonyjames@tonyjames.com.au
 www.tonyjames.com.au

GENERAL NOTES:
 THIS DESIGN DOCUMENTATION REMAINS THE PROPERTY OF TONY JAMES BUILDING DESIGN. NO REPRODUCTION OR ALTERATION IS PERMITTED WITHOUT THE WRITTEN PERMISSION OF TONY JAMES BUILDING DESIGN.

ALL WORKS TO COMPLY WITH THE FOLLOWING:
 - THE BUILDING REGULATIONS
 - THE CURRENT BUILDING CODE
 - ALL RELEVANT LOCAL AUTHORITIES BY LAWS & PLANNING SCHEMES

© COPYRIGHT REPRODUCTION IN WHOLE OR PART IS STRICTLY PROHIBITED WITHOUT PERMISSION.
 CLIENT: DANIEL & LAUREN MATHERS

DESIGN: CUSTOM
 FACADE: SKILLION
 DRAWN BY: AD
 DATE DRAWN: 19/07/2013
 SCALE: 1:100 @ A3

JOB NO: JULY-13-2373-MATH

DRAWING NO: WD-03
 ISSUE: A
 DRAWING TITLE: GROUND FLOOR PLAN

BARRY BEASLEY HOMES
 A.E.N: 21 119 320 973 B.S.A. License: 1066318
 5 Lincoln Way
 Springfield Lakes, Queensland, 4330
 P: (07) 3476 1470 F: (07) 3470 1470
 W: www.barrybeasley.com.au
 E: bbarry@barrybeasley.com.au

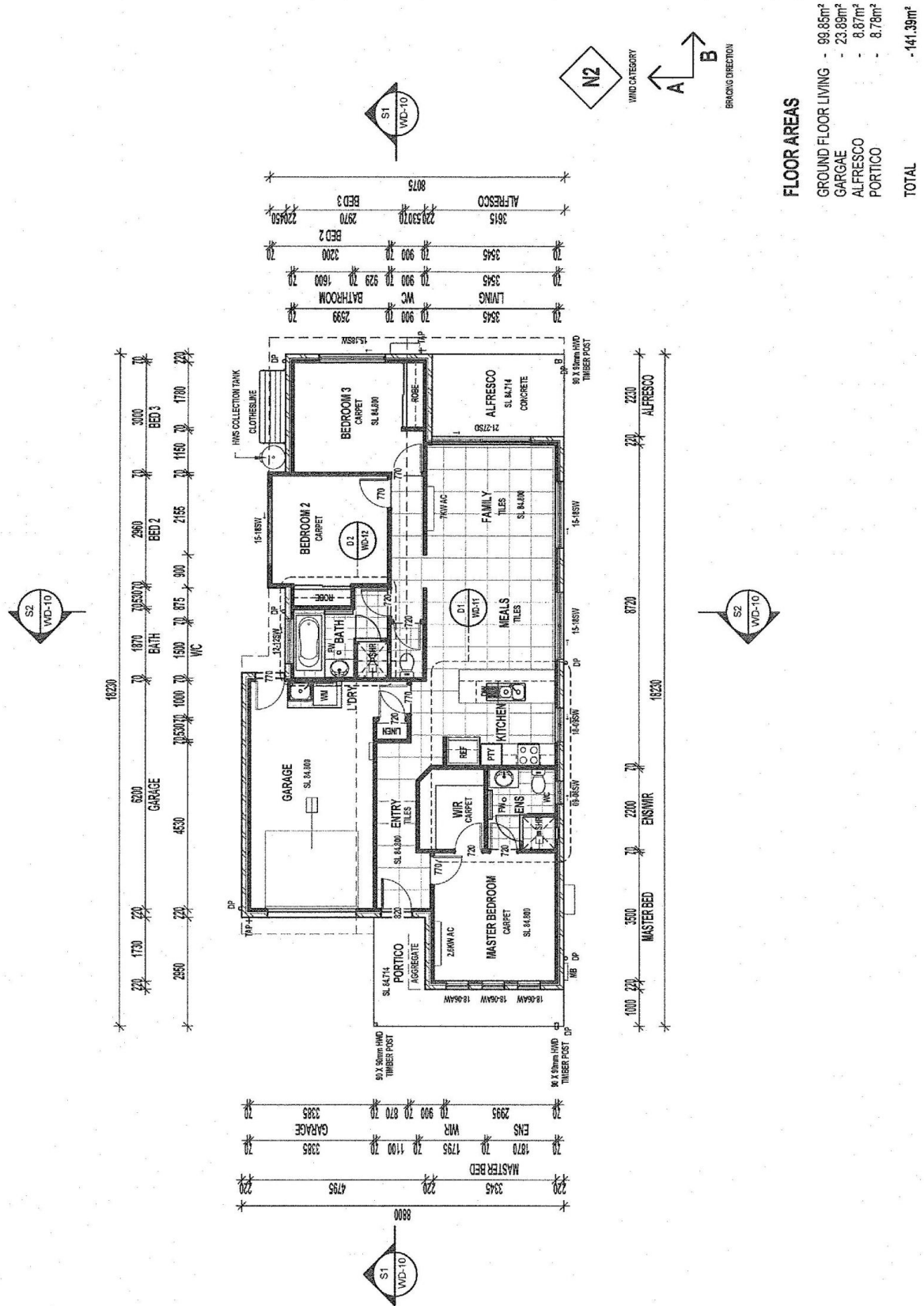

FLOOR AREAS

GROUND FLOOR LIVING	- 99.85m ²
GARGAE	- 23.89m ²
ALFRESCO	- 8.87m ²
PORTICO	- 8.78m ²
TOTAL	- 141.39m²

GROUND FLOOR PLAN
1:100